Andante

Op. 60, No. 3

F. Sor
ed. Ben McCartney

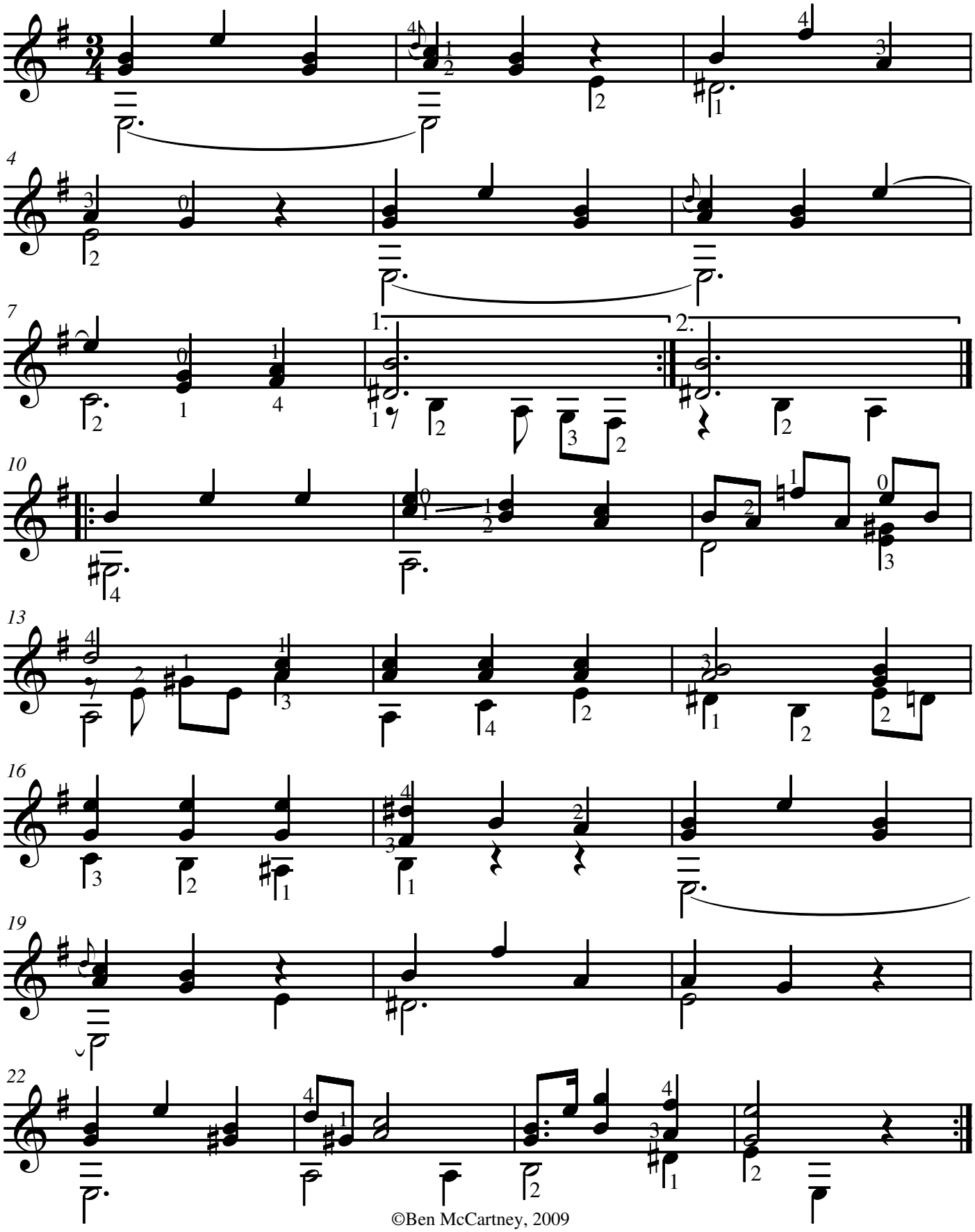

©Ben McCartney, 2009
www.BenMcCartney.com